

# CERTIFICATE of REGISTRATION

**Registered Name**  
PEPSI SKIPPIN SCOTCH

**Registration Number**  
774,761

**Type of Registration**  
REGULAR

**Color**  
BUCKSKIN

**Pattern Type**  
TOBIANO

**Sex**  
STALLION

**Foaling Date**  
MAY 29, 2003

**State/Province Foaled**  
IOWA

**Breeder** (Owner of Dam at Time of Breeding)  
GROFF, RODNEY OR CINDY  
WELLMAN, IOWA ID# - 8525122

**Original Owner**  
GROFF, RODNEY OR CINDY  
WELLMAN, IOWA ID# - 8525122

**Current Owner**  
MACHU, ALICE  
SLUSOVICE CZECH REPUBLIC ID# - 8620328

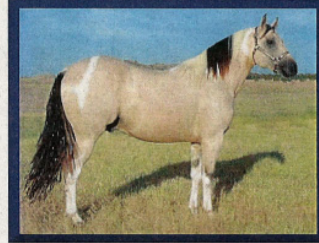

**Sire** BOBS LITTLE POCO  
146,670  
BLACK/TOBIANO

PEPSI POCO  
44,990  
BAY/TOBIANO

MISS SNOW CONE  
12,073  
DUN/TOBIANO

HF SKIP THE REST  
135,569  
SORREL/TOBIANO

ZIPPIN SCOTCH  
256,794  
BAY/SOLID

Q TON ACE H  
7,130  
SORREL/TOBIANO

POCO STAR  
6,925  
DUN/TOBIANO

LEO SAN MAN  
2,400  
DUN/TOBIANO

SNOWBALL  
1,546  
DUN/TOBIANO

SKIP'S ARTIST  
38,550  
SORREL/TOBIANO

LECKS LUCY  
(QH) 1,825,036

THE SCOTCHMAN  
112,610  
CHESTNUT/OVERO  
ANN FLOWER POWER  
(QH) 2,437,073

**Dam** DONSKIPHESCOTCH  
548,293  
BAY/TOBIANO

**Remarks:** Freeze branded *B* left thigh.

**Date Registered**  
JUNE 04, 2004

*Tim Kelley*  
Executive Secretary

This certifies that the above-named horse is recorded in the American Paint Horse Association registry. This certificate is based upon the written evidence and signature provided by the applicant, and is issued with the right to correct and/or revoke.

## TRANSFER RECORD

The last name entered here under is the last recorded owner of this animal, as shown by the records of the American Paint Horse Association. TO TRANSFER THE ANIMAL DESCRIBED ABOVE, complete the transfer on the reverse side. Send this certificate and the transfer fee to the American Paint Horse Association, P.O. Box 961023, Fort Worth, Texas 76161-0023. The transfer entry will then be made and a certificate mailed as directed. Please contact Customer Service at (817) 222-8451 for additional information.

For office use only—do not alter information on front of certificate

Date of Purchase	Name and Address of Owner as Shown by Transfer Record	ID#	Attest of Record by Secretary
SEPTEMBER 01, 2005	<b>DISMORE, BEDONNA ELAINE</b> SNYDER OKLAHOMA	ID# - 8308407	<i>Ex. Smith</i>
NOVEMBER 03, 2009	<b>MACHU, ALICE</b> SLUSOVICE CZECH REPUBLIC	ID# - 8620328	<i>Ex. Smith</i>

WARNING—Do not accept this document unless you can see a watermark and visible fibers from both sides.